

PLAN

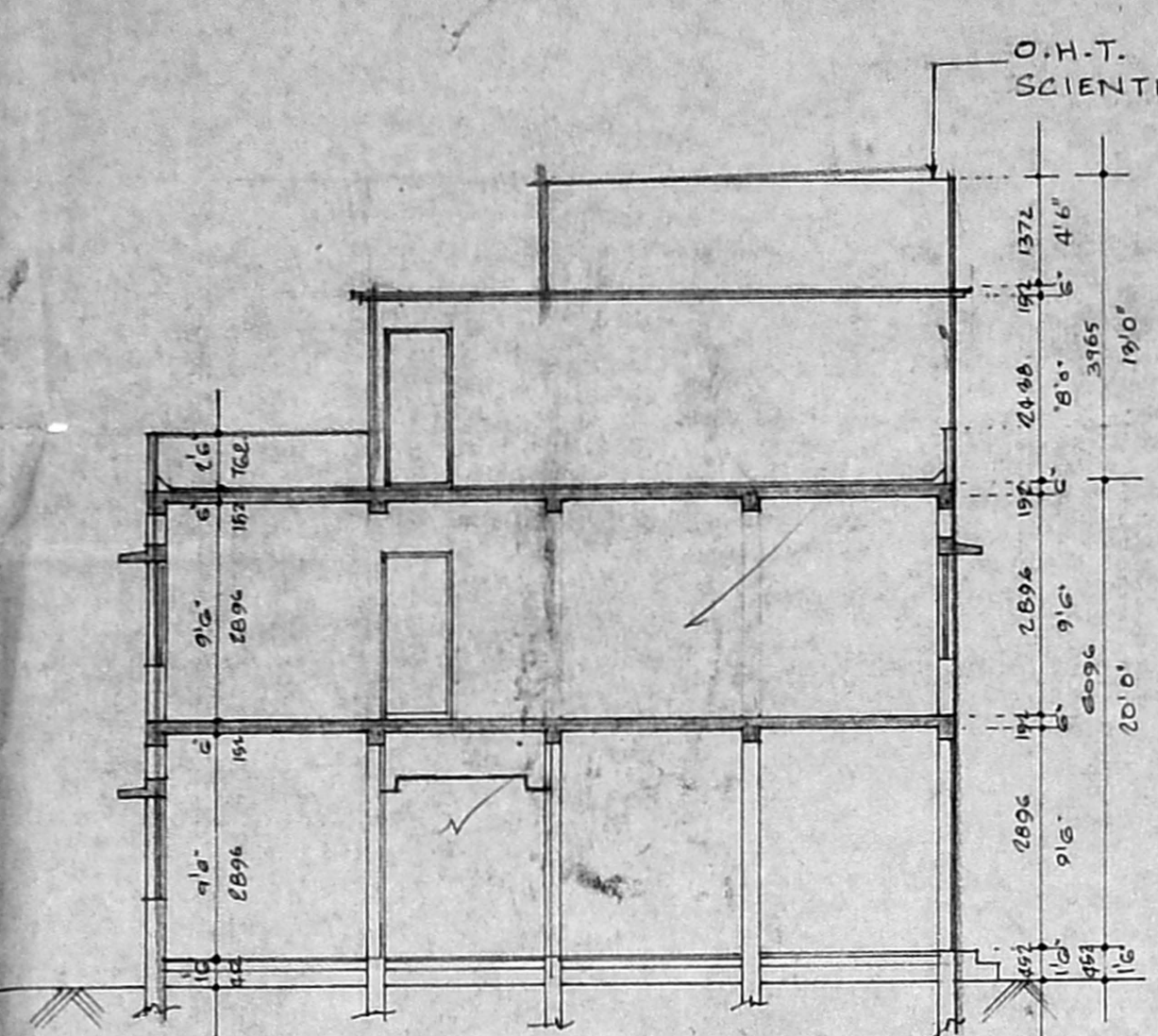

SECTION ON X Y

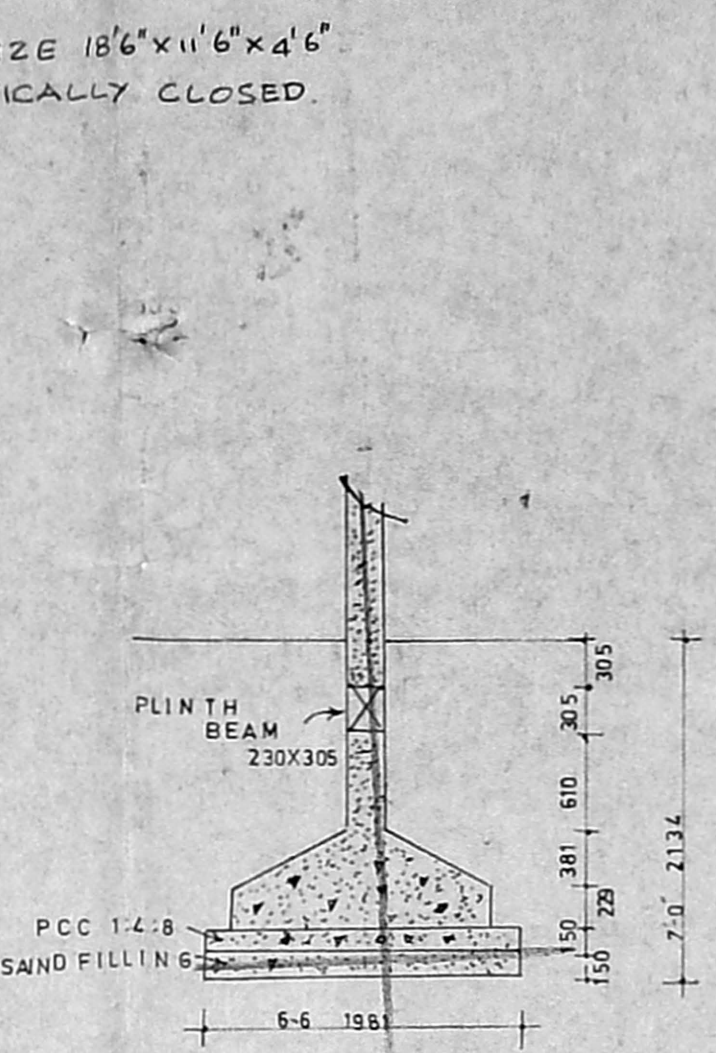

FOUNDATION DETAIL

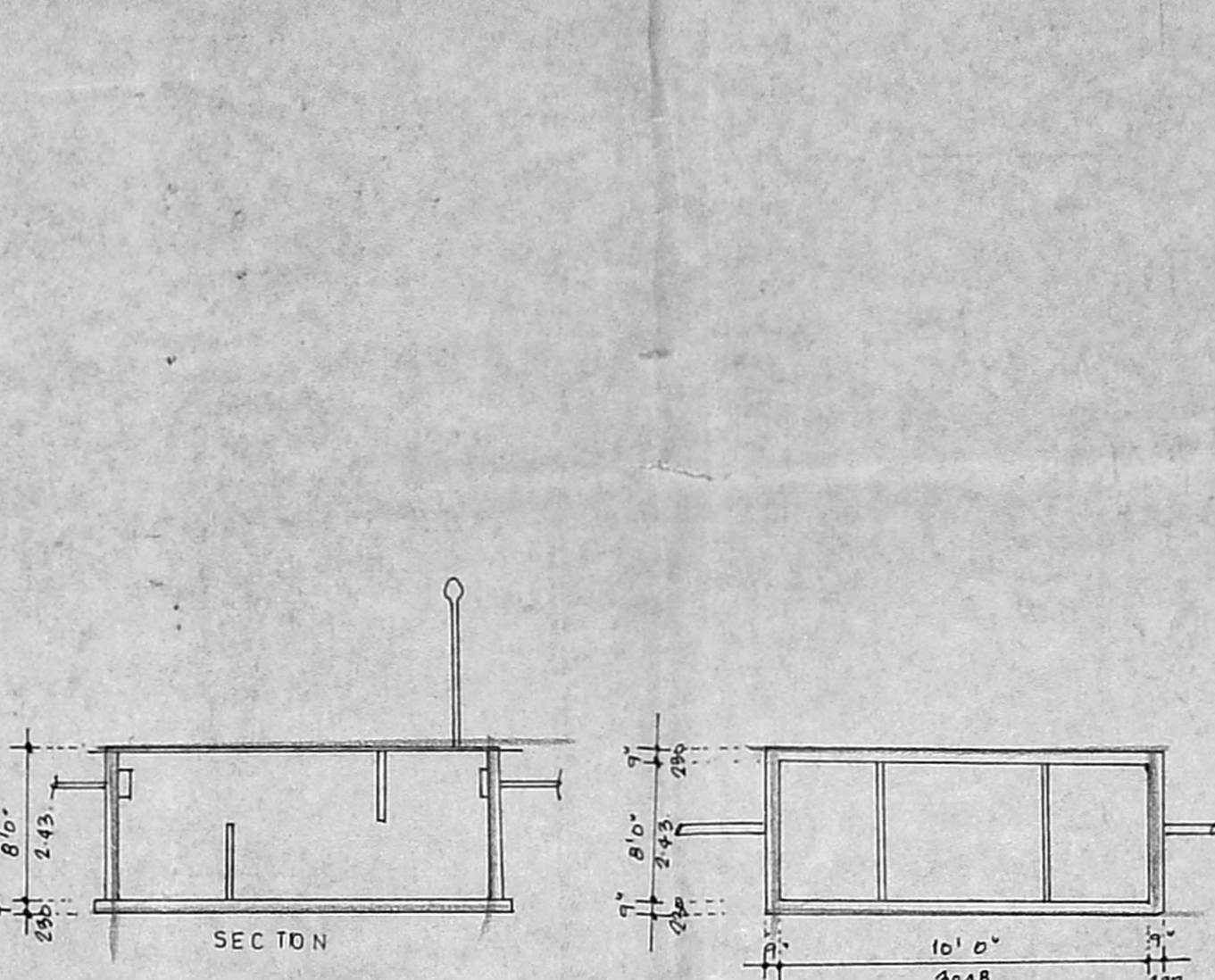

DETAIL OF SEPTICTANK

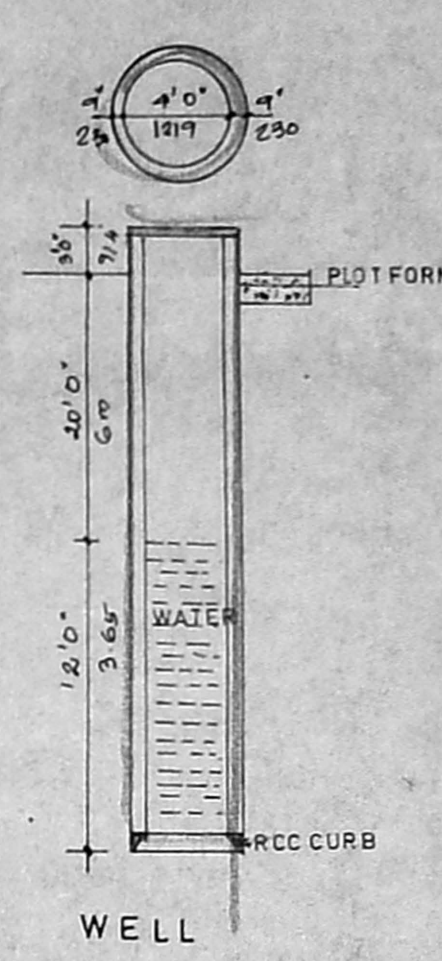

WELL

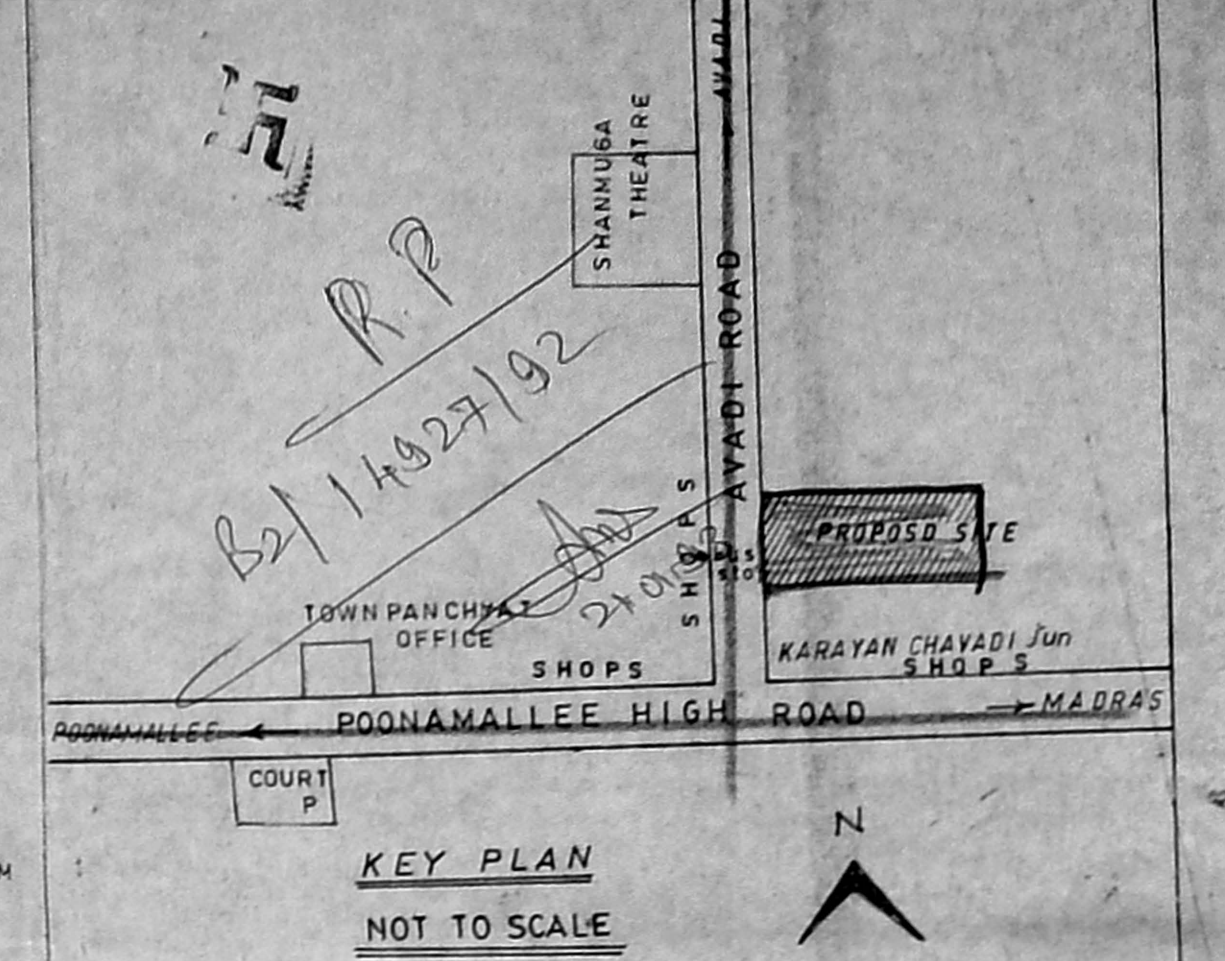

KEY PLAN
NOT TO SCALE

PLAN SHOWING THE PROPOSED SHOPPING COMPLEX & OFFICE BUILDING AT SN^o 625/45 & 6 POONAMALLEE VILLAGE POONAMALLEE TOWN PANCHYAT SRI PERUMBUDUR TALUK CHENGAI MGR Dist.

SCALE 1" = 8' (1:100)

AREA DETAILS	SQ Ft	SQ Mtrs
PLOT AREA AS PER PATTA		850
G.F. AREA	2988	277.58
F.F. AREA	2988	277.58
HEAD ROOM AREA	23.2	2.14
TOTAL AREA	6269	582.4
COVERAGE 32.65%		FSI 0.68

LEGENED	REFERENCE
PROPOSED WORK	DOOR M.D 4'0" x 7'0"
EXISTING ROAD	D 3'6" x 7'0"
SITE BOUNDRY	D1 3'0" x 7'0"
	D2 2'6" x 7'0"
	RS 8'0" x 9'0"
	W 4'0" x 4'6"
	V 2'0" x 3'0"

RCC COLOUM FOUNDATION IN MIX 1:2:4
SUPER STRUCTURE IN BRICK WORK IN CM 1:5
WOOD WORK USING T.W WITH GRILLES
ROOF SLAB IN RCC 1:2:4
PLASTERING WALLS IN CM 1:5 AND CELLING IN 1:3
WEATHERING COURSE 1/4" USING BRICK JELLY
CONCRETE IN LIME MORTER WITH TWO LAYERS OF PRESSED TILES

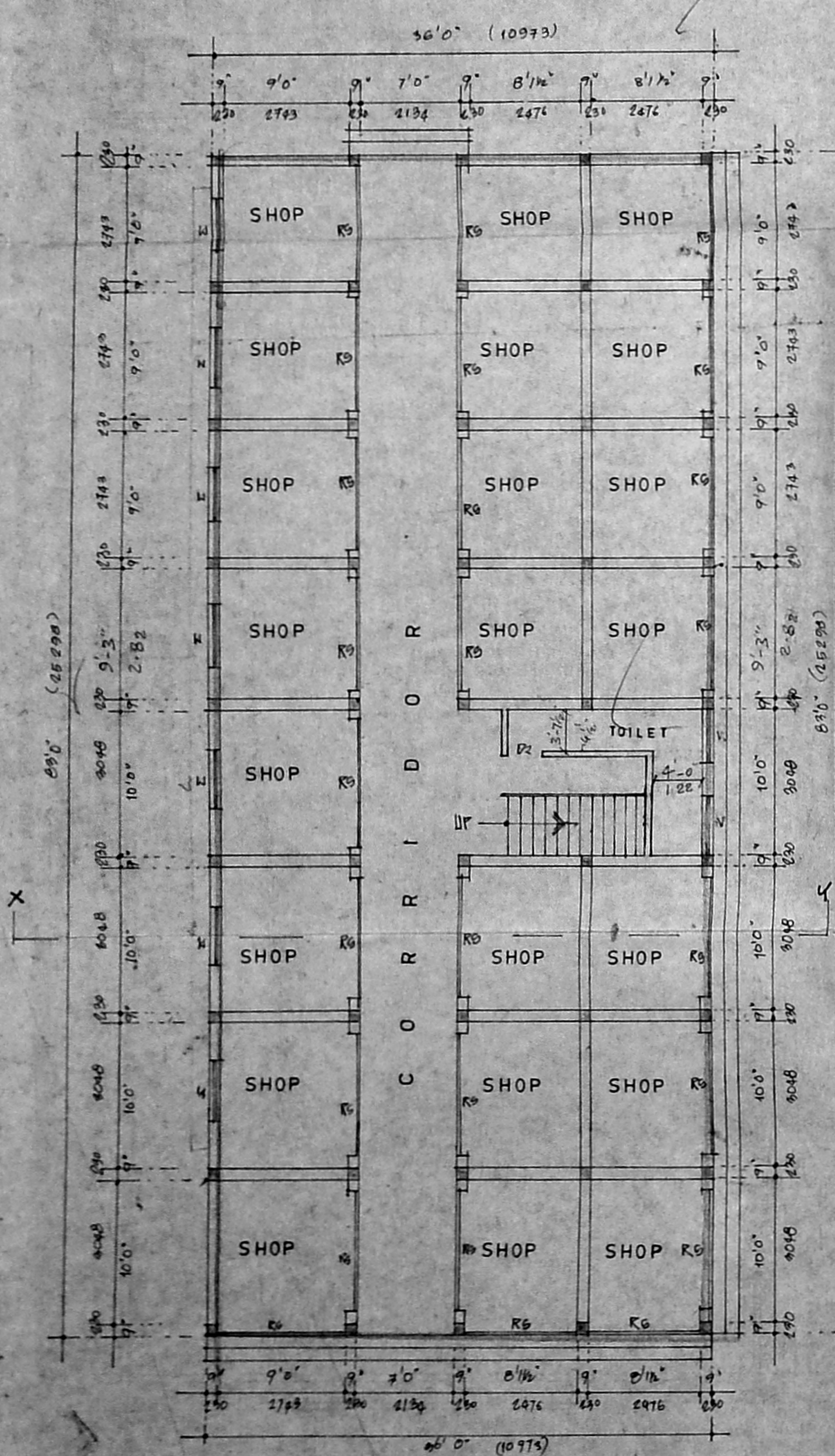

GROUND FLOOR PLAN

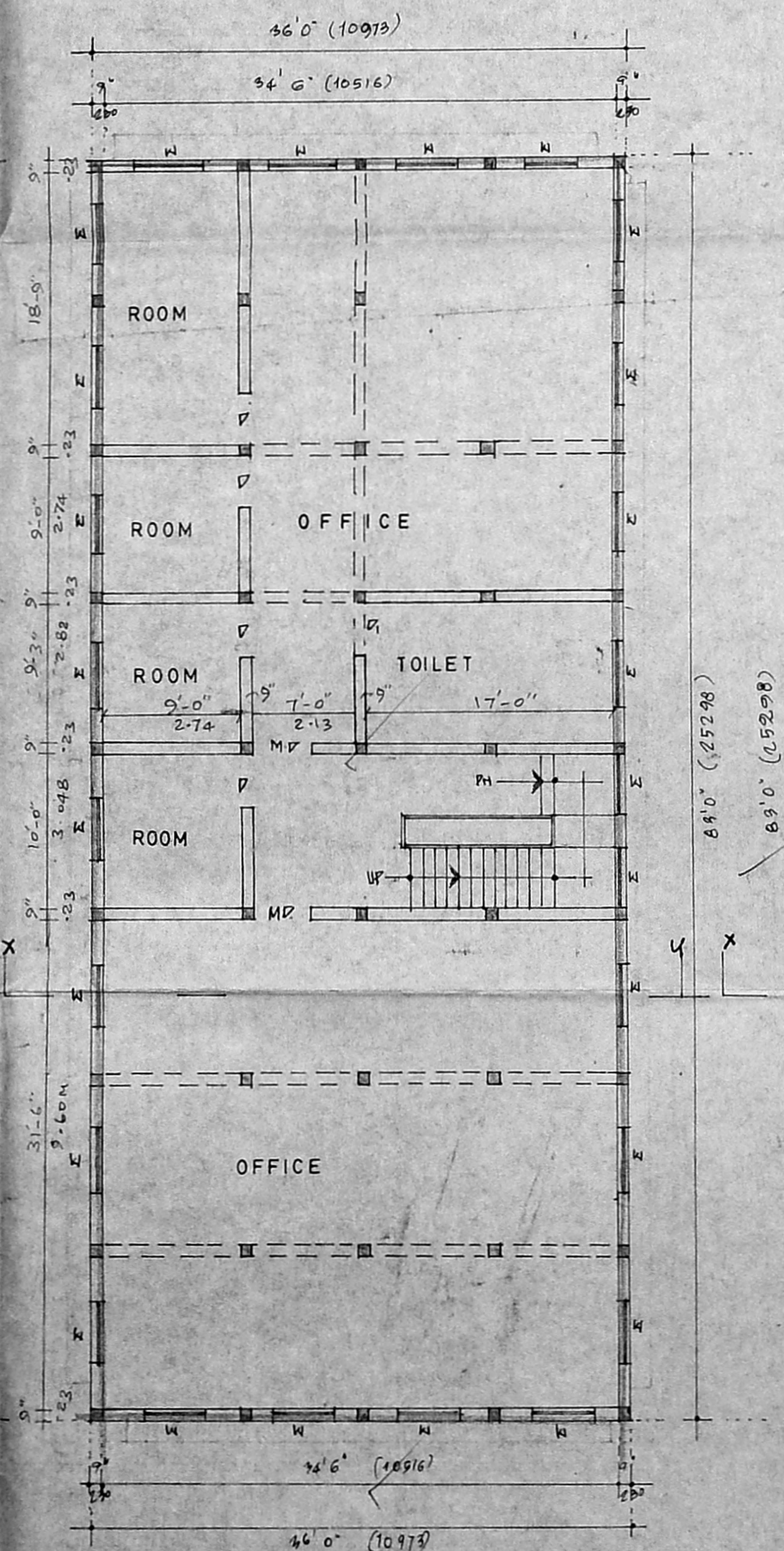

FIRST FLOOR PLAN

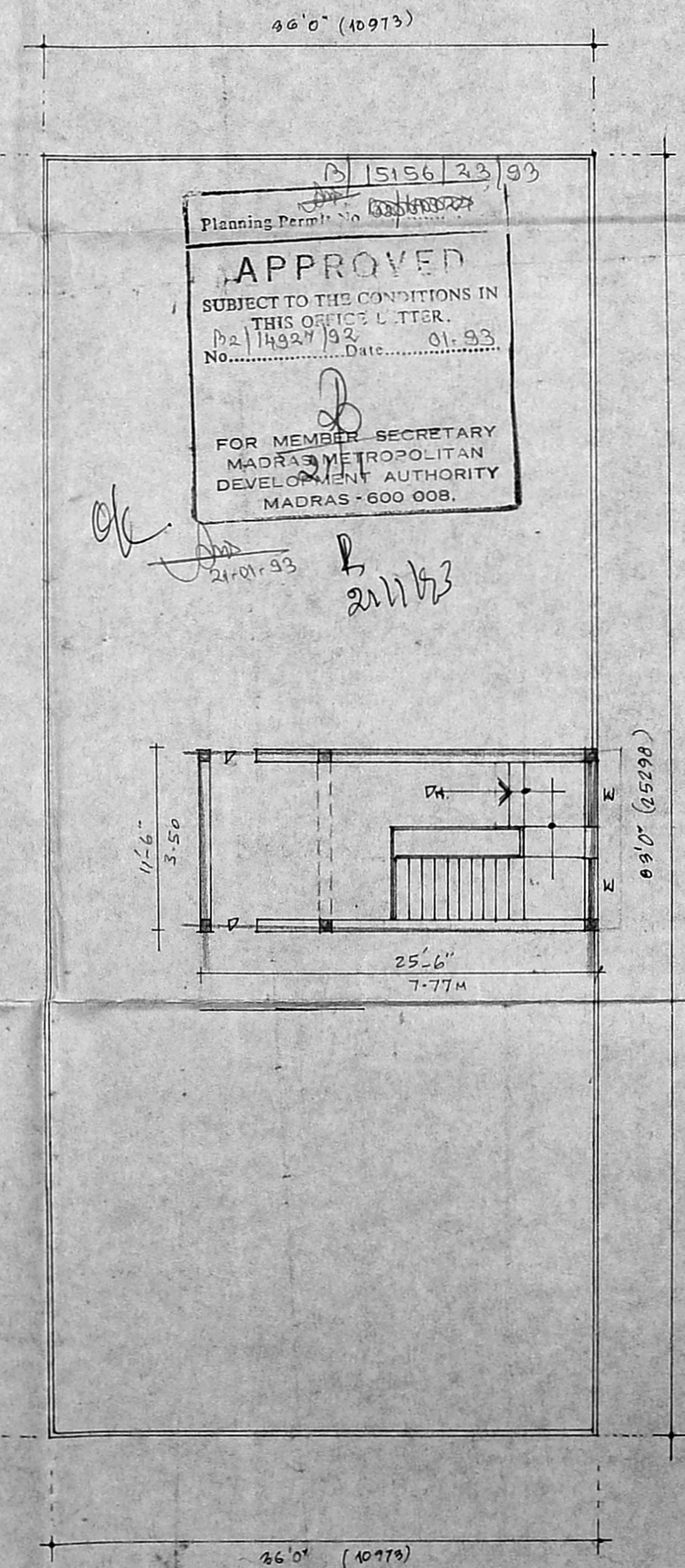

TERRACE FLOOR PLAN

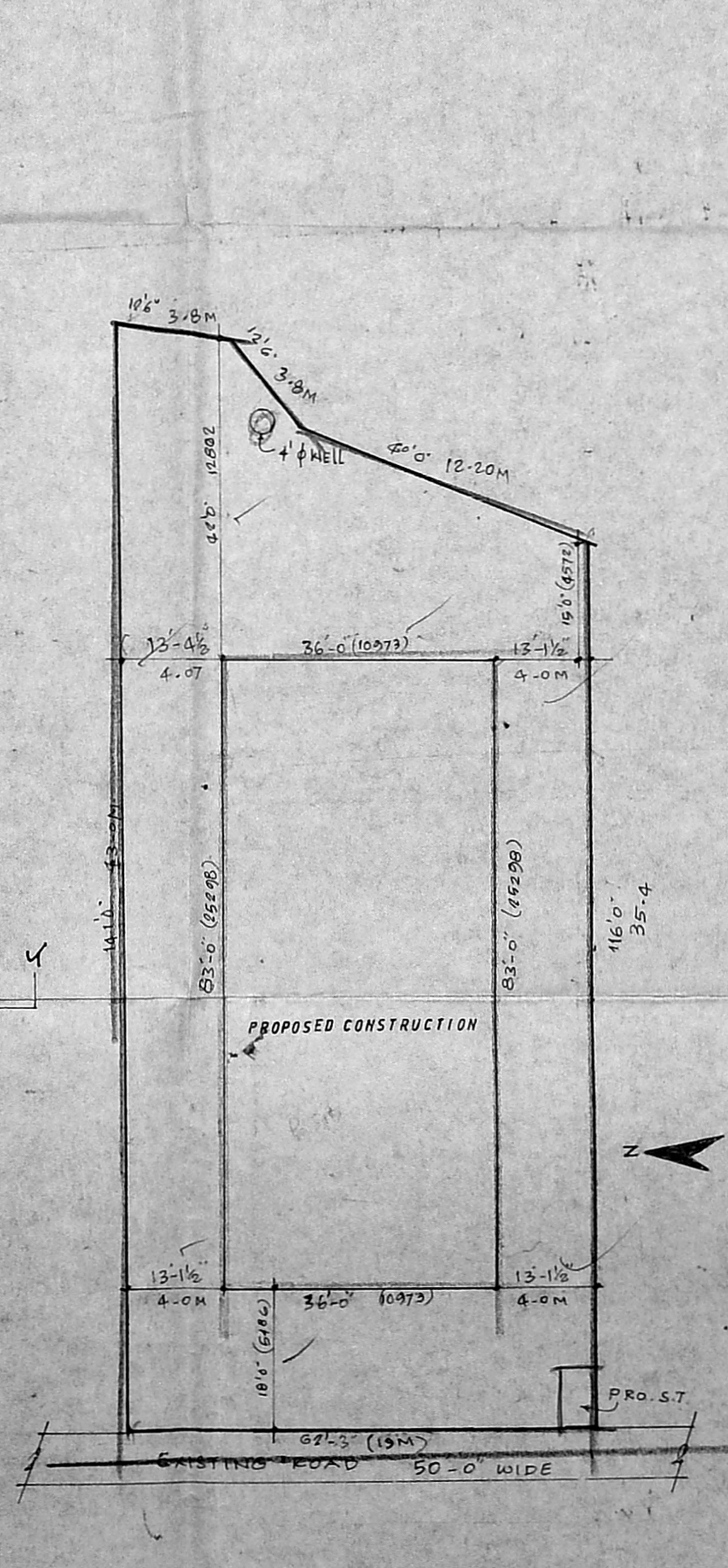

SITE PLAN 1" = 16 FEET (1:200)

APPROVED
SUBJECT TO THE CONDITIONS IN THIS OFFICE LETTER.
No. 15156/23/93
Date: 01.09.93
FOR MEMBER SECRETARY
MADRAS METROPOLITAN
DEVELOPMENT AUTHORITY
MADRAS - 600 008.

OWNER *[Signature]*

S. DURAI PANDIAN.
B.E., AM I.S.E., F.I.E. Arch.
Chartered Engineer, Valuer, Industrial Consultant
Registered Architect, Temple Engineer &
Licenced Surveyor, Corporation of Madras.
14 Sri Vignesh, Kripuk Garden Colony Extn.
MADRAS - 600 010.
LICENSED SURVEYOR